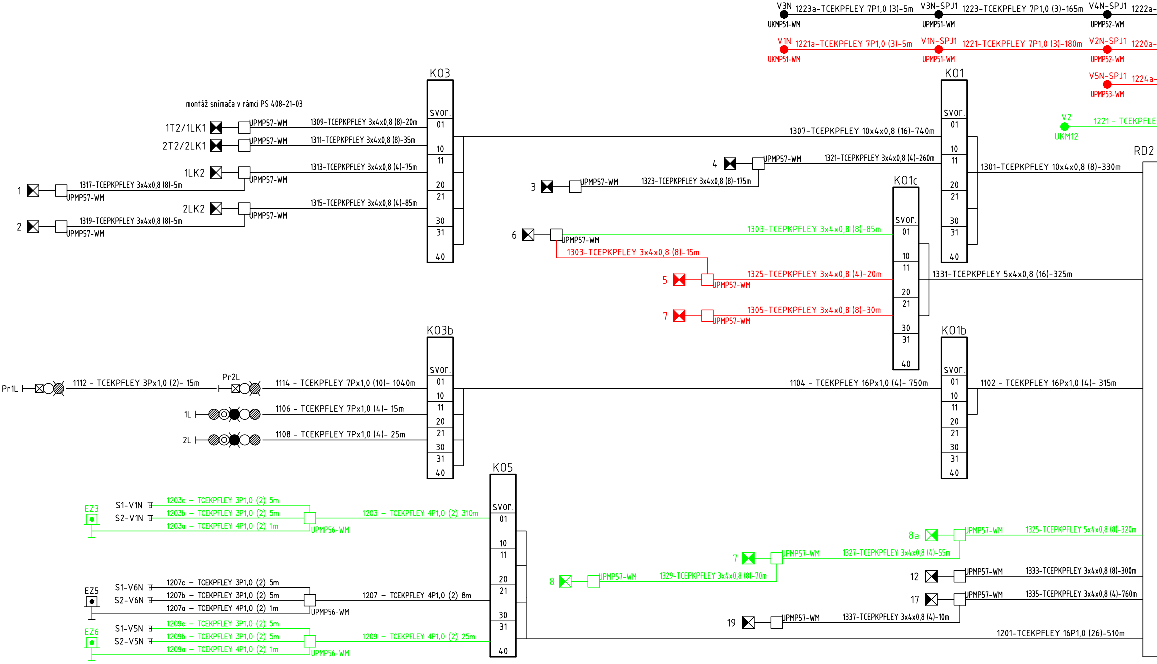
V3N
UKMP51-WM
1223a-TCEKPFLEY 7P1,0 (3)-5m
V3N-SPJ1
UPMP51-WM
1223-TCEKPFLEY 7P1,0 (3)-165m
V4N-SPJ1
UPMP52-WM
1222a-
V1N
UKMP51-WM
1221a-TCEKPFLEY 7P1,0 (3)-5m
V1N-SPJ1
UPMP51-WM
1221-TCEKPFLEY 7P1,0 (3)-180m
V2N-SPJ1
UPMP52-WM
1220a-
V5N-SPJ1
UPMP53-WM
1224a-
V2
UKM12
1221 - TCEKPFLE
RD2
K03
svor.
01
10
11
20
21
30
31
40
montáž snímača v rámci PS 408-21-03
1T2/1LK1
UPMP57-WM
1309-TCEKPFLEY 3x4x0,8 (8)-20m
2T2/2LK1
UPMP57-WM
1311-TCEKPFLEY 3x4x0,8 (8)-35m
1LK2
UPMP57-WM
1313-TCEKPFLEY 3x4x0,8 (4)-75m
1
1317-TCEKPFLEY 3x4x0,8 (8)-5m
UPMP57-WM
2LK2
UPMP57-WM
1315-TCEKPFLEY 3x4x0,8 (4)-85m
2
1319-TCEKPFLEY 3x4x0,8 (8)-5m
UPMP57-WM
K01
svor.
01
10
11
20
21
30
31
40
1307-TCEPKPFLEY 10x4x0,8 (16)-740m
4
UPMP57-WM
1321-TCEPKPFLEY 3x4x0,8 (4)-260m
3
UPMP57-WM
1323-TCEPKPFLEY 3x4x0,8 (8)-175m
1301-TCEPKPFLEY 10x4x0,8 (8)-330m
K01c
svor.
01
10
11
20
21
30
31
40
6
UPMP57-WM
1303-TCEPKPFLEY 3x4x0,8 (8)-85m
1303-TCEPKPFLEY 3x4x0,8 (8)-15m
5
UPMP57-WM
1325-TCEPKPFLEY 3x4x0,8 (4)-20m
1331-TCEPKPFLEY 5x4x0,8 (16)-325m
7
UPMP57-WM
1305-TCEPKPFLEY 3x4x0,8 (8)-30m
K03b
svor.
01
10
11
20
21
30
31
40
Pr1L
1112 - TCEKPFLEY 3Px1,0 (2)- 15m
Pr2L
1114 - TCEKPFLEY 7Px1,0 (10)- 1040m
1L
1106 - TCEKPFLEY 7Px1,0 (4)- 15m
2L
1108 - TCEKPFLEY 7Px1,0 (4)- 25m
1104 - TCEKPFLEY 16Px1,0 (4)- 750m
K01b
svor.
01
10
11
20
21
30
31
40
1102 - TCEKPFLEY 16Px1,0 (4)- 315m
K05
svor.
01
10
11
20
21
30
31
40
EZ3
S1-V1N
S2-V1N
1203c - TCEKPFLEY 3P1,0 (2) 5m
1203b - TCEKPFLEY 3P1,0 (2) 5m
1203a - TCEKPFLEY 4P1,0 (2) 1m
UPMP56-WM
1203 - TCEKPFLEY 4P1,0 (2) 310m
EZ5
S1-V6N
S2-V6N
1207c - TCEKPFLEY 3P1,0 (2) 5m
1207b - TCEKPFLEY 3P1,0 (2) 5m
1207a - TCEKPFLEY 4P1,0 (2) 1m
UPMP56-WM
1207 - TCEKPFLEY 4P1,0 (2) 8m
EZ6
S1-V5N
S2-V5N
1209c - TCEKPFLEY 3P1,0 (2) 5m
1209b - TCEKPFLEY 3P1,0 (2) 5m
1209a - TCEKPFLEY 4P1,0 (2) 1m
UPMP56-WM
1209 - TCEKPFLEY 4P1,0 (2) 25m
8a
UPMP57-WM
1325-TCEPKPFLEY 5x4x0,8 (8)-320m
7
UPMP57-WM
1327-TCEPKPFLEY 3x4x0,8 (4)-55m
8
UPMP57-WM
1329-TCEPKPFLEY 3x4x0,8 (8)-70m
12
UPMP57-WM
1333-TCEPKPFLEY 3x4x0,8 (8)-300m
17
UPMP57-WM
1335-TCEPKPFLEY 3x4x0,8 (4)-760m
19
UPMP57-WM
1337-TCEPKPFLEY 3x4x0,8 (4)-10m
1201-TCEKPFLEY 16P1,0 (26)-510m

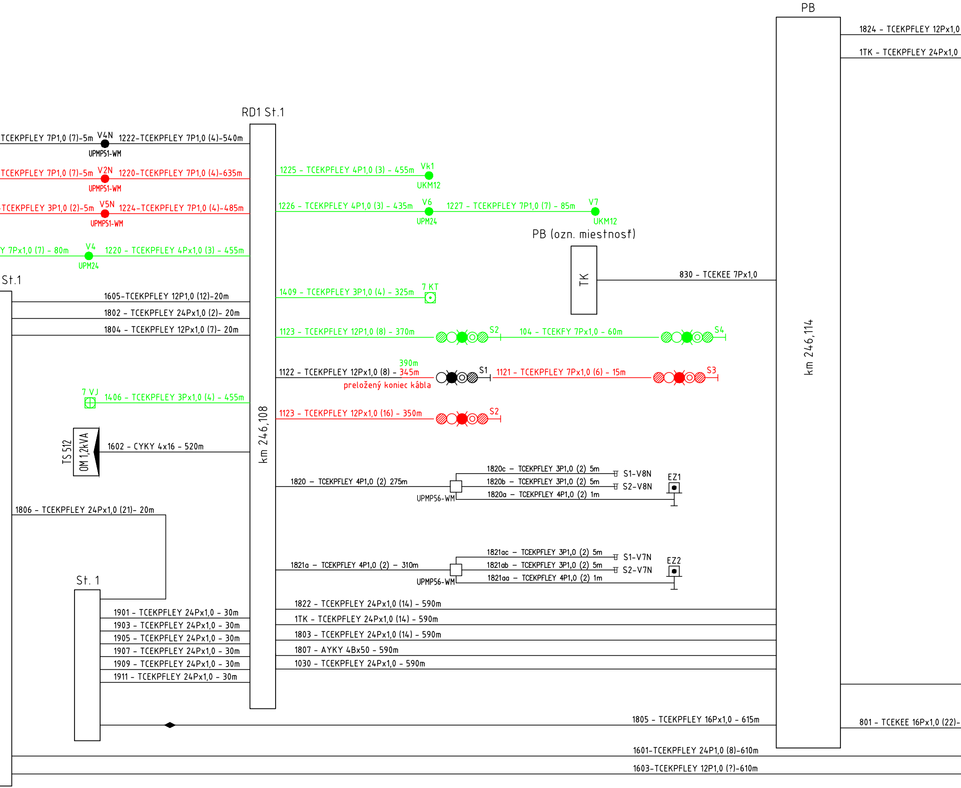
PB
1824 – TCEKPFLEY 12Px1,0
1TK – TCEKPFLEY 24Px1,0
RD1 St.1
TCEKPFLEY 7P1,0 (7)-5m
V4N
1222-TCEKPFLEY 7P1,0 (4)-540m
UPMP51-WM
TCEKPFLEY 7P1,0 (7)-5m
V2N
1220-TCEKPFLEY 7P1,0 (4)-635m
UPMP51-WM
-TCEKPFLEY 3P1,0 (2)-5m
V5N
1224-TCEKPFLEY 7P1,0 (4)-485m
UPMP51-WM
Y 7Px1,0 (7) – 80m
V4
1220 – TCEKPFLEY 4Px1,0 (3) – 455m
UPM24
1225 – TCEKPFLEY 4P1,0 (3) – 455m
Vk1
UKM12
1226 – TCEKPFLEY 4P1,0 (3) – 435m
V6
UPM24
1227 – TCEKPFLEY 7P1,0 (7) – 85m
V7
UKM12
PB (ozn. miestnosť)
TK
830 – TCEKEE 7Px1,0
St.1
1605-TCEKPFLEY 12P1,0 (12)-20m
1802 – TCEKPFLEY 24Px1,0 (2)- 20m
1804 – TCEKPFLEY 12Px1,0 (7)- 20m
1409 – TCEKPFLEY 3P1,0 (4) – 325m
7 KT
1123 – TCEKPFLEY 12P1,0 (8) – 370m
S2
104 – TCEKFY 7Px1,0 – 60m
S4
km 246,114
390m
1122 – TCEKPFLEY 12Px1,0 (8) – 345m
S1
1121 – TCEKPFLEY 7Px1,0 (6) – 15m
S3
preložený koniec kábla
7 VJ
1406 – TCEKPFLEY 3Px1,0 (4) – 455m
1123 – TCEKPFLEY 12Px1,0 (16) – 350m
S2
km 246,108
TS 512
OM 1,2kVA
1602 – CYKY 4x16 – 520m
1820c – TCEKPFLEY 3P1,0 (2) 5m
S1-V8N
1820b – TCEKPFLEY 3P1,0 (2) 5m
S2-V8N
EZ1
1820 – TCEKPFLEY 4P1,0 (2) 275m
UPMP56-WM
1820a – TCEKPFLEY 4P1,0 (2) 1m
1806 – TCEKPFLEY 24Px1,0 (21)- 20m
1821ac – TCEKPFLEY 3P1,0 (2) 5m
S1-V7N
1821ab – TCEKPFLEY 3P1,0 (2) 5m
S2-V7N
EZ2
1821a – TCEKPFLEY 4P1,0 (2) – 310m
UPMP56-WM
1821aa – TCEKPFLEY 4P1,0 (2) 1m
St. 1
1901 – TCEKPFLEY 24Px1,0 – 30m
1903 – TCEKPFLEY 24Px1,0 – 30m
1905 – TCEKPFLEY 24Px1,0 – 30m
1907 – TCEKPFLEY 24Px1,0 – 30m
1909 – TCEKPFLEY 24Px1,0 – 30m
1911 – TCEKPFLEY 24Px1,0 – 30m
1822 – TCEKPFLEY 24Px1,0 (14) – 590m
1TK – TCEKPFLEY 24Px1,0 (14) – 590m
1803 – TCEKPFLEY 24Px1,0 (14) – 590m
1807 – AYKY 4Bx50 – 590m
1030 – TCEKPFLEY 24Px1,0 – 590m
1805 – TCEKPFLEY 16Px1,0 – 615m
801 – TCEKEE 16Px1,0 (22)-
1601-TCEKPFLEY 24P1,0 (8)-610m
1603-TCEKPFLEY 12P1,0 (?)-610m

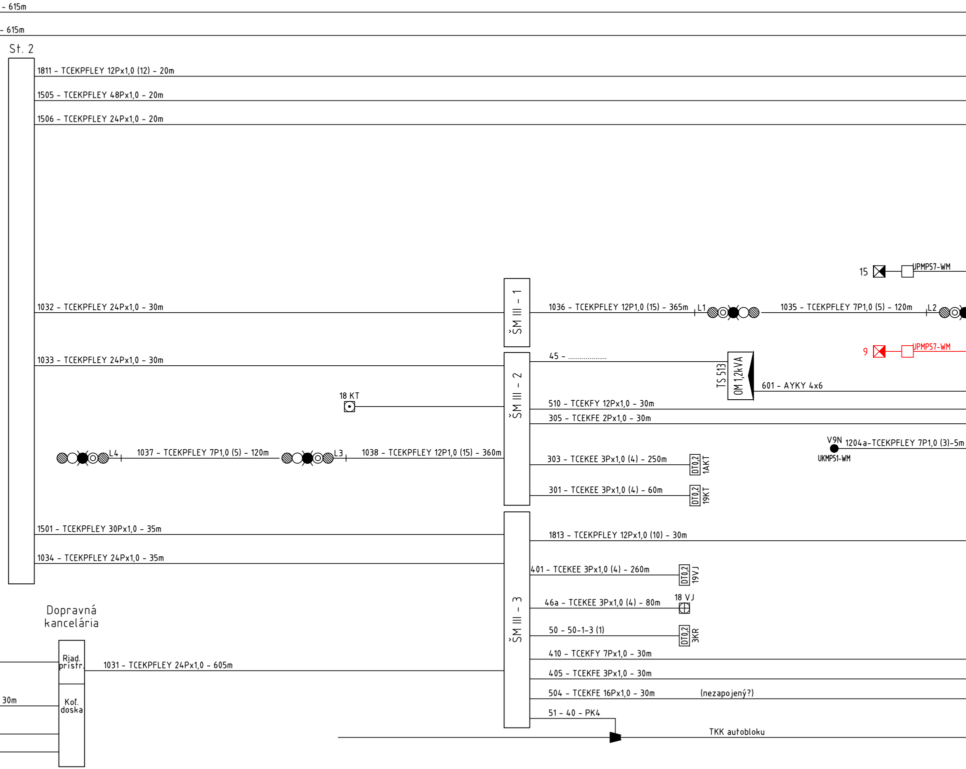
- 615m
- 615m
St. 2
1811 - TCEKPFLEY 12Px1,0 (12) - 20m
1505 - TCEKPFLEY 48Px1,0 - 20m
1506 - TCEKPFLEY 24Px1,0 - 20m
15
UPMP57-WM
1032 - TCEKPFLEY 24Px1,0 - 30m
ŠM III - 1
1036 - TCEKPFLEY 12P1,0 (15) - 365m
L1
1035 - TCEKPFLEY 7P1,0 (5) - 120m
L2
9
UPMP57-WM
1033 - TCEKPFLEY 24Px1,0 - 30m
ŠM III - 2
45 - ....................
TS 513
OM 1,2kVA
601 - AYKY 4x6
18 KT
510 - TCEKFY 12Px1,0 - 30m
305 - TCEKFE 2Px1,0 - 30m
V9N
1204a-TCEKPFLEY 7P1,0 (3)-5m
UKMP51-WM
L4
1037 - TCEKPFLEY 7P1,0 (5) - 120m
L3
1038 - TCEKPFLEY 12P1,0 (15) - 360m
303 - TCEKEE 3Px1,0 (4) - 250m
DT0,2
1AKT
301 - TCEKEE 3Px1,0 (4) - 60m
DT0,2
19KT
1501 - TCEKPFLEY 30Px1,0 - 35m
1813 - TCEKPFLEY 12Px1,0 (10) - 30m
1034 - TCEKPFLEY 24Px1,0 - 35m
401 - TCEKEE 3Px1,0 (4) - 260m
DT0,2
19VJ
ŠM III - 3
18 VJ
46a - TCEKEE 3Px1,0 (4) - 80m
50 - 50-1-3 (1)
DT0,2
3KR
Dopravná
kancelária
410 - TCEKFY 7Px1,0 - 30m
Riad.
prístr.
1031 - TCEKPFLEY 24Px1,0 - 605m
405 - TCEKFE 3Px1,0 - 30m
30m
Koľ.
doska
504 - TCEKFE 16Px1,0 - 30m
(nezapojený?)
51 - 40 - PK4
TKK autobloku

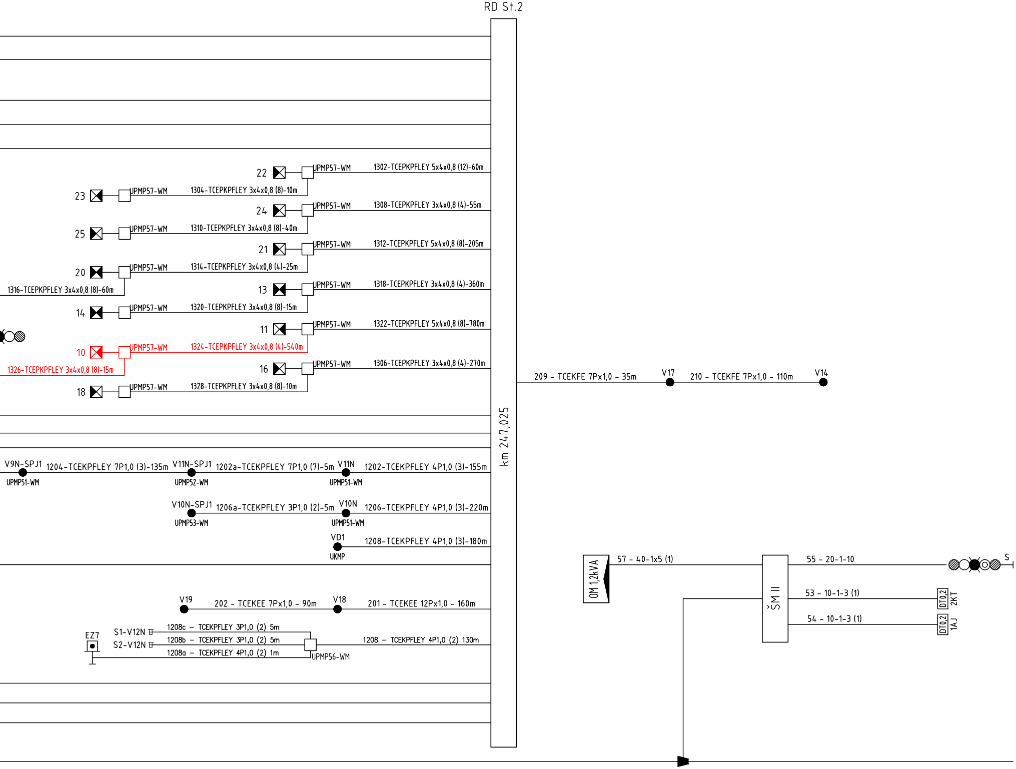
RD St.2
22
UPMP57-WM
1302-TCEPKPFLEY 5x4x0,8 (12)-60m
23
UPMP57-WM
1304-TCEPKPFLEY 3x4x0,8 (8)-10m
24
UPMP57-WM
1308-TCEPKPFLEY 3x4x0,8 (4)-55m
25
UPMP57-WM
1310-TCEPKPFLEY 3x4x0,8 (8)-40m
21
UPMP57-WM
1312-TCEPKPFLEY 5x4x0,8 (8)-205m
20
UPMP57-WM
1314-TCEPKPFLEY 3x4x0,8 (4)-25m
1316-TCEPKPFLEY 3x4x0,8 (8)-60m
13
UPMP57-WM
1318-TCEPKPFLEY 3x4x0,8 (4)-360m
14
UPMP57-WM
1320-TCEPKPFLEY 3x4x0,8 (8)-15m
11
UPMP57-WM
1322-TCEPKPFLEY 5x4x0,8 (8)-780m
10
UPMP57-WM
1324-TCEPKPFLEY 3x4x0,8 (4)-540m
1326-TCEPKPFLEY 3x4x0,8 (8)-15m
16
UPMP57-WM
1306-TCEPKPFLEY 3x4x0,8 (4)-270m
18
UPMP57-WM
1328-TCEPKPFLEY 3x4x0,8 (8)-10m
209 - TCEKFE 7Px1,0 - 35m
V17
210 - TCEKFE 7Px1,0 - 110m
V14
km 247,025
V9N-SPJ1
UPMP51-WM
1204-TCEKPFLEY 7P1,0 (3)-135m
V11N-SPJ1
UPMP52-WM
1202a-TCEKPFLEY 7P1,0 (7)-5m
V11N
UPMP51-WM
1202-TCEKPFLEY 4P1,0 (3)-155m
V10N-SPJ1
UPMP53-WM
1206a-TCEKPFLEY 3P1,0 (2)-5m
V10N
UPMP51-WM
1206-TCEKPFLEY 4P1,0 (3)-220m
VD1
UKMP
1208-TCEKPFLEY 4P1,0 (3)-180m
OM 1,2kVA
57 - 40-1x5 (1)
ŠM II
55 - 20-1-10
S
53 - 10-1-3 (1)
DT0,2
2KT
54 - 10-1-3 (1)
DT0,2
1AJ
V19
202 - TCEKEE 7Px1,0 - 90m
V18
201 - TCEKEE 12Px1,0 - 160m
EZ7
S1-V12N
S2-V12N
1208c – TCEKPFLEY 3P1,0 (2) 5m
1208b – TCEKPFLEY 3P1,0 (2) 5m
1208a – TCEKPFLEY 4P1,0 (2) 1m
UPMP56-WM
1208 – TCEKPFLEY 4P1,0 (2) 130m

POZNÁMKA:

🟥 - zariadenie vybudované pred začiatkom stav. postupu
🟩 - zariadenie demontované v tejto etape

PS,SO: PS 408-21-04 Žst. Liptovský Hrádok, zabezpečenie st. postupov
Príloha: Schematický káblový plán - SP6
8.3